

CARRIE SEID

BORN: 1961, Chicago, IL

EDUCATION:

1991 MFA, Cranbrook Academy of Art, Bloomfield Hills, MI
1984 BFA, Rhode Island School of Design, Providence, RI

SELECTED EXHIBITIONS:

2015 James Gallery, Pittsburgh, PA
2015 Slate Contemporary, Oakland, CA
2014 William Baczek Fine Arts, Northampton, MA
2014 Davis Dominguez Gallery, Tucson, AZ
2014 Lora Schlesinger Gallery, Santa Monica, CA
2014 Arden Gallery, Boston, MA
2012 Davis and Cline Gallery, Ashland, OR
2011 Lora Schlesinger Gallery
2010 Conrad Wilde Gallery, Tucson, AZ
2009 Goya Contemporary Gallery, Baltimore, MD
2008 Conrad Wilde Gallery
2006 Lucas Gallery, Telluride, Colorado
2006 Joseph Gross Gallery, University of Arizona
2005 Bentley Gallery, Scottsdale, AZ
2004 Tucson Museum of Art
2003 Marshall Arts Gallery, Scottsdale, AZ
2001 Tucson Museum of Art
2001 R. Duane Reed Gallery, Chicago, IL
1999 Sandy Carson Gallery, NY, NY
1999 Sybaris Gallery, Royal Oak, MI
1997 Artemisia Galley, Chicago, IL
1996 Klein Art Works, Chicago, IL
1995 The Living Arts Museum, Reykjavik, Iceland
1993 Albright-Knox Art Gallery, Buffalo, NY

COMMISSIONS AND COLLECTIONS:

Tucson Museum of Art
The Dan Leach Collection
Fire Station 56, Phoenix, AZ
Flowing Wells Community Center
Oro Valley Public Library, AZ
Northwest Medical Center, Oro Valley, AZ
Udall Senior Center, Tucson, AZ

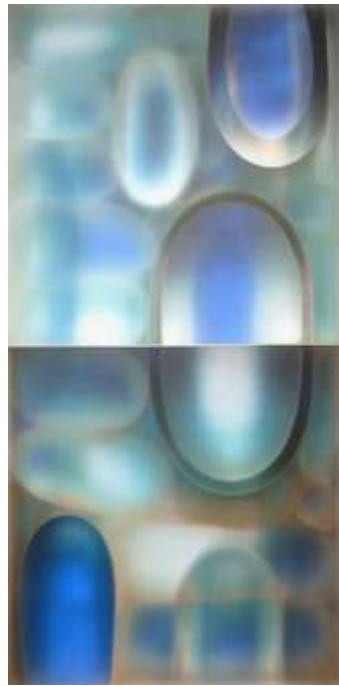

Capsule 40x20 aluminum, silk



Full Scale 20x20 aluminum, silk



Detour 12x12 aluminum, silk